



Constituent
American
Association of
Orthodontists

My Life. My Smile. My Orthodontist.®

Co-sponsored by the Missouri
Society of Orthodontists and South
Dakota Society of Orthodontists

Orthodontics: A Palette of Progress

2013 MSO

ANNUAL SESSION

SEPTEMBER 20-22

SHERATON KANSAS CITY HOTEL
CROWN CENTER • KANSAS CITY, MO



Many Thanks to Our Sponsors

Platinum Level

3M Unitek

Gold Level

Dentaurum USA

Silver Level

American Orthodontics
Forestadent USA
Missouri Society of Orthodontists
ORMCO
Ortho2

Bronze Level

Crest Oral-B – P&G
Dentsply GAC
i-CAT®
South Dakota Society of Orthodontists
TeleVox



Refer to the exhibit hall floorplan on page 16 to visit these sponsors and all exhibitors listed on pages 17–20 in this book to thank them for their support!



Dr. Ross Crist
2012 – 2013 MSO President



Welcome!

My wife Lisa and I extend a “Royal” welcome to the 2013 MSO Annual Session!

The 2013 Planning Committee has put together an all-star event to ensure staff and family joining you have a winning team-building experience by participating in a variety of educational and social opportunities. Please thank committee members (listed on page 4) for their volunteer time and leadership!

The MSO Board of Directors strives to support and recognize the achievements of the orthodontic programs within our constituent borders. We are honored that each of the nine orthodontic departments within the MSO borders has at least one faculty representative, in addition to many students, registered.

This meeting location provides MSO an opportunity to highlight one of our many outstanding orthodontic programs with UMKC located just out the back door of our hotel. A special thanks to Dr. Laura Iwasaki, Dr. Jeffrey Nickel and the UMKC faculty and residents team for their local hospitality at the meeting, and for hosting the in-house Digital Modeling Workshop on their campus.

We encourage you to use the exhibit hall as your gathering place to meet up with colleagues and vendor partners. Please thank the exhibitors and sponsors for their support. In addition to continental breakfast and break beverages provided in the exhibit hall during open hours, tickets for two box lunches and two beverages at the Friday evening reception are included with a CE verification form for doctor and staff registrants. Tickets for optional pre-registered events (noted on the schedule) are also distributed with your name badge.

A name badge is needed for admission to lectures and exhibits. Spouses need to register for a badge for admission to lectures and /or exhibit hall.

MSO members and their staff and family are encouraged to attend the MSO Annual Business meeting Saturday morning for the latest news, election of officers and Shepard Award presentation to Dr. Keith Levin. As you read his credentials on pages 2-3, you will see why MSO is honored to recognize Keith at this meeting!

Lastly, I hope you find time to take in the Annual Kansas City Plaza Art Fair coinciding with the meeting. It is one of the top five art fairs in the country as a “must see” event. Complimentary shuttle service is provided Saturday for spouse/guests as outlined in the schedule.

There will certainly be more to do than time allows to Discover Kansas City with the electrifying Power and Light District, nearby WWI Museum, Kansas City Art Museum, Negro Leagues Baseball Museum, new SEALIFE Aquarium and LEGOLAND Discovery Center, Arabia Steamship Museum and Sprint Center NCAA Basketball experience. I look forward to toasting to the success of this meeting on Saturday night at the MSO Tailgate Party at the Royals – Rangers game with those who purchased tickets in advance.

Please let Lisa or me know how MSO can help ensure you and your team a “bring home a winner” experience from this meeting!

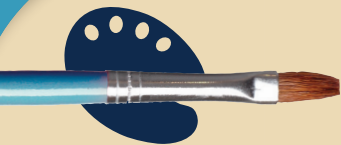

Congratulations Dr.

Dr. Keith Levin was born on April 2, 1957 in Winnipeg, Canada. He graduated from Dentistry at the University of Manitoba in 1980. During his undergraduate education, Dr. Levin received the Proctor & Gamble scholarship and attended the University of North Carolina Research Conference, prompting an interest in original scientific research relating to dentistry. He maintained a full-time general dental practice in rural Manitoba for two years, then returned to Winnipeg for his orthodontic education. He completed his graduate orthodontic program at the University of Manitoba in 1985 with a certificate in orthodontics and a Masters in Science. His original research thesis studied the influence of ligation on friction, utilizing a 3 dimensional engineering analysis. Dr. Levin takes great interest in manufacturers claims relating to friction and bracket design!

Dr. Levin has maintained a full time private practice since 1985 with the Winnipeg Orthodontic Group. He has been fortunate to work with a number of fine orthodontists during that time and continues to practice with his wife, Dr. Babette Cohen and Dr. Susan Tsang. Dr. Levin is very proud of the fact that several of his staff members have supported him for 25 plus years.

Dr. Levin served as course coordinator for the first and second year undergraduate orthodontic program from 1985-1987, at which point he began teaching in the graduate orthodontic department and continued teaching there until 2005.

He is a Fellow of the Royal College of Dentists of Canada (Canadian Equivalent of ABO). He is past president of both the Winnipeg Dental Society and Midwestern Society of Orthodontists. He acted as the Chairman of the Manitoba Dental Association Continuing Education Committee from 1991-2011. Dr. Levin has served on the AAO Redistricting Committee on two occasions and as the MSO Delegation Chair. He was elected Speaker of the House of the AAO House of Delegates and served on the AAO Board of Trustees from 2010-2012 inclusive. Dr. Levin has also supported AAOF since its inception.

Dr. Levin enjoys time spent with his wife Babette and their Golden Retrievers (Jack and Maddie). They are actively involved in showing Golden Retrievers and Keith is well-suited to his roll as the driver that carries Babette and the dogs to the shows. Keith has helped with the training for obedience and fieldwork for both dogs.

Dr. Levin is interested in music production and reproduction as well as restoration of vintage speakers and sound equipment. He enjoys playing his vintage Hammond organ as well as keyboard and

Keith Levin

piano. He has been an active bass player throughout most of his life and continues playing a vintage Fender jazz bass. Much of Dr. Levin's vintage equipment was not considered vintage at the time he first began using it — but, neither was he. Dr. Levin has a keen interest in automobiles both old and new, which began at an early age. His other interests include martial arts, photography, fishing and yoga. Dr. Levin is the past president of Waterski Manitoba and enjoys waterskiing with Babette.

When Dr. Levin is not working at his private practice, you can find him either driving to Lake of the Woods or Palm Springs. It has been his honor to serve in a variety of capacities for organized dentistry and orthodontics. He especially values the friendships he has made during his time spent with the American Association of Orthodontists and the Midwestern Society of Orthodontists.



Dr. Keith Levin

MSO Earl E. Shepard Distinguished Service Award Winners

- | | |
|--------------------------|---------------------------|
| Mylon B. Morris, 1987 | Jeffrey L. Schauder, 2001 |
| Roger J. Fredsall, 1988 | James R. Hugg, 2002 |
| Philip J. Maschka, 1989 | Stephen F. Litton, 2003 |
| William Brandhorst, 1990 | Bailey N. Jacobson, 2004 |
| John Abra, 1991 | Russell Kittleson, 2005 |
| Lloyd E. Pearson, 1992 | Kenneth C. Marshall, 2006 |
| Harold Y. Arai, 1993 | Francis J. Miller, 2007 |
| Robert E. Bedell, 1994 | Steven D. Marshall, 2008 |
| Robert P. West, 1995 | Michael A. Fuchs, 2009 |
| John J. Byrne, 1996 | J. Franklin Whipps, 2010 |
| A. Howard Sather, 1997 | Francis P. Green, 2011 |
| Michael Matlof, 1998 | Michael S. Hipp, 2012 |
| D. David Kinser, 1999 | Keith Levin, 2013 |
| James L. Jensen, 2000 | |

Orthodontics: A Palette of Progress

2013 MSO
ANNUAL SESSION

Thanks to the 2013 MSO
Annual Session Planning
Committee for putting
together a “Masterpiece”



**General Arrangements
Co-Chair**

Dr. B. Scott Wenande



**General Arrangements
Co-Chair**

Dr. Jacquee Schieck



**Scientific Program
Chair**

Dr. Ara Goshgarian



Staff Program Chair

Dr. Paula Harre



Exhibits Chair

Dr. Rick Fuchs



Registration Co-Chair

Dr. Vance Dykhouse



Registration Co-Chair

Dr. Kevin Horner



Social Co-Chair

Dr. Jim Osborne



Social Co-Chair

Dr. Dennis Sommers

ortho :) essentials

A comprehensive program that empowers your patients and helps grow your practice

- **Improves Oral Hygiene**

The PRO-HEALTH SYSTEM® helps ensure that orthodontic patients complete their treatment with healthy, beautiful smiles.

- **Drives Patient Compliance**

Introducing **EMBRACE IT!** – an exciting new tool that helps patients and parents stay engaged in oral care.



- **Supports Practice Building**

Provides online customizable referral materials to connect to the community and local dentist offices.



To learn more, contact your **Crest Oral-B representative**, visit dentalcare.com/ortho, or call **1.800.543.2577**.

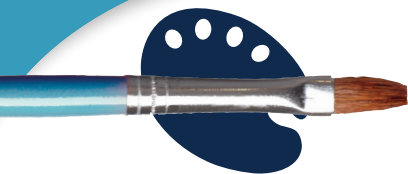

Program

Refer to page 24 for hotel layout.

Thursday, September 19

10:00 a.m. Chouteau B (Mezz.)
MSO Executive Committee Meeting

Noon – 5:00 p.m. Chouteau B (Mezz.)
MSO Board Meeting

1:30 p.m. – 5:00 p.m. Gillham Hall
Exhibitor Set-up

1:30 p.m. – 5:00 p.m. East Lobby Alcove
Registration Open

Friday, September 20

7:00 a.m. – 5:00 p.m. East Lobby Alcove
Registration Open

7:15 a.m. – 8:15 a.m. Chouteau B (Mezz.)
Optional ABO Breakfast*

*Advance registration required to have ticket for admittance.

7:30 a.m. – 6:00 p.m. Gillham Hall
Exhibits Open

A name badge is required to enter the exhibit hall. Refer to today's schedule for times the continental breakfast, coffee breaks, box lunch and reception are offered in the exhibit hall.

7:30 a.m. – 8:30 a.m. Gillham Hall
Complimentary Continental Breakfast in Exhibits

8:30 a.m. – Noon Atlanta (Ballroom)

Moderator: Dr. Ara Goshgarian

Dr. Mark Berkman, DDS, MS

Sponsored by 3M Unitek



Dr. Berkman completed dental school at The Ohio State University, and received his specialty and graduate training at the University of Michigan. He teaches as an Adjunct Assistant Clinical Professor of Orthodontics and maintains a private practice in Commerce Township, Michigan.

Evidence Based Aesthetics: Speaking with Certainty on Smiles

This lecture provides a review of smile design from the macro-, mini- and micro- aesthetics perspective. Contemporary research will be shared with best evidence to provide guidelines for the interdisciplinary treatment of various types of malocclusion. Insight will be provided on diagnosis and patient management based on our understanding of harmony, balance and aesthetics.

8:30 a.m. – Noon

New York (Ballroom)

Moderator: Dr. Mike LaFerla

Ms. Amy Kirsch

Sponsored by Dentsply GAC



Prior to forming Amy Kirsch & Associates, she was a senior consultant with the Pride Institute and has been a Visiting Faculty member with the L.D. Pankey Institute since 1994. She is an Associate Professor at the University of Colorado Dental School of Medicine, a member of the Academy of Dental Management Consultants and a Faculty member of the International Institute of Healthcare Businesses.

Scheduling for Success

Decrease stress and increase your efficiency... Quality orthodontic team members and their doctors know the key to a stress-free day and productive day is directly related to the way the day is scheduled. In this fast-paced and exciting workshop you will learn advanced scheduling techniques and communication skills to use the next day in your practice. Master these key scheduling concepts:

- Scheduling for your doctor's "ideal" day
- Motivating patients to schedule for their necessary (and overdue) treatment
- Teamwork concepts to fill the schedule productively
- Handle difficult scheduling problems such as: taking a child out of school, rescheduling broken brackets, scheduling appointments during school hours
- WOW! New Patient telephone skills

9:30 a.m. – 3:00 p.m.

Hotel Front Lobby McGee St.

Optional "Best of KC" Spouse/Guest Tour*

*Advance registration required to have ticket for admittance.



Please only take what you need at MSO-hosted food functions as leftovers will be donated to a local food bank.

10:00 a.m. – 10:30 a.m.
Coffee Break in Exhibits

Gillham Hall

Noon – 1:30 p.m.
Lunch in Exhibits

Gillham Hall

**Co-sponsored by Missouri Society of
Orthodontists and MSO**

Exhibitor, doctor and staff program participants have a ticket for a box lunch in name badge.

12:45 p.m. – 1:15 p.m. **Chouteau B (Mezz.)**
Missouri Component Business Meeting

Missouri members are invited to bring a box lunch from the exhibit hall to the meeting.

1:30 p.m. – 5:00 p.m. **Atlanta (Ballroom)**

Moderator: Dr. Neil Kanning

Dr. Aaron Molen, DDS, MS 

Sponsored by i-CAT®



Dr. Molen serves on the Technology Editorial Board for the AJO-DO. He has published several papers and textbook chapters and teaches a class at UCLA on CBCT. He is on the AAO Committee on Technology and is an ex-officio member of PCSO's Board of Directors. Dr. Molen is in private practice in the Seattle area with his brother and father.

The Past, Present and Future of 3D Orthodontics: Integrating CBCT into Clinical Orthodontics

We are currently witnessing a paradigm shift in how we diagnosis and treatment plan our orthodontic patients. CBCT has opened up the third dimension and with it has increased the diagnostic information available in each case. The next natural step beyond using CBCT to treatment plan our patients is using it to treat our patients. There are currently technologies and services available to help maximize the potential of our 3D scans. The future is like a freight train...if you choose not to ride, it won't simply pass you by, it will run you over.

Lecture Objectives:

- Attendees will learn how to integrate 3D technologies into their everyday practice
- Attendees will learn the current state of cone-beam guided appliance fabrication
- Attendees will learn outside-the-box uses for CBCT in their practices

 Indicates visual enhancement

1:30 p.m. – 5:00 p.m.**New York (Ballroom)**

Moderator: Dr. Mike LaFerla

Ms. Amy Kirsch*(see page 7 for photo and bio)*

Sponsored by Dentsply GAC

The High Performing Orthodontic Team

Inspiring commitment, teamwork, and cooperation... Team members demonstrating loyalty, who are committed to the practice, and are motivated to achieve results, are part of the team-oriented staff needed in today's practice environment. This team-building seminar empowers the entire team to excel with the ability and willingness to deliver excellence in care. This is an energized and enthusiastic workshop designed to motivate your team to reach new levels of success and build team spirit! In this workshop you and your team members will learn:

- How to create a high performing orthodontic team
- The "stages" of teamwork and how it affects patient care
- How to communicate effectively with each other
- How to develop respect and understanding of other's work styles
- How to resolve conflict

3:00 p.m. – 3:30 p.m.**Gillham Hall****Coffee Break in Exhibits**

Sponsored by South Dakota Society of Orthodontists

4:00 p.m. – 6:00 p.m.**Gillham Hall****Reception in Exhibits**

Sponsored by 3M Unitek

All registrants, including registered spouse/guests, are invited to use their two beverage tickets for complimentary soft drinks, bottled water, wine or beer to accompany the complimentary nacho bar.

Dinner on Your Own

Refer to your registration confirmation for planning committee member recommendations. Enjoy the Annual Kansas City Art Fair as one of the top five art fairs in the country. Advance reservations are strongly suggested if you want restaurant seating in the Plaza area versus street-side vendor food opportunities. The Sheraton offers guests a complimentary shuttle to – from the Power and Light District, by request, on a first-come basis from 3:00 p.m. – 10:00 p.m. Inquire in advance at the hotel front desk for details.

Saturday, September 21

7:30 a.m. – 4:00 p.m.

East Lobby Alcove

Registration Open

7:30 a.m. – 8:15 a.m.

Empire A/B (Mezz.)

MSO Annual Business Meeting



MSO members and their staff and family are invited to the MSO Annual Member Business meeting and presentation of MSO 2013 Shepard Award to Dr. Keith Levin (photo left, refer to pages 2 – 3). A complimentary continental breakfast is provided starting 7:00 a.m.

7:30 a.m. – 1:00 p.m.

Gillham Hall

Exhibits Open

A name badge is required to enter the exhibit hall. Refer to today's schedule for times the continental breakfast, morning coffee break and box lunch are offered in the exhibit hall.

7:30 a.m. – 8:30 a.m.

Gillham Hall

Complimentary Continental Breakfast in Exhibits

8:30 a.m. – Noon

Atlanta (Ballroom)

Moderator: Dr. Ryan VanLaecken

Dr. Chung Kau, BDS, MScD, MOrthRCSEdin, MBA, PhD 

Sponsored by American Orthodontics

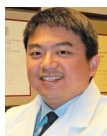

Dr. Kau is Chairman and Professor at the Department of Orthodontics, University of Alabama at Birmingham. He completed his dental training at the Faculty of Dentistry, National University of Singapore and advanced specialist training in orthodontics at Cardiff University. He publishes and is an active clinician and researcher with a number of research contracts and awards.

Innovation with Accelerated Tooth Movement

The specialty of orthodontics continues to evolve as technology is introduced. This lecture will discuss the use of various methods that have been advocated to enhance the rate of tooth movement. The use of surgical, cyclical forces and photo-biomodulation will be discussed in depth. In addition, the lecture will also discuss the impact of these methods and the application to “real world” orthodontics.



Show your MSO name badge at the nearby National World War I Museum for a \$2 discount.

8:30 a.m. – Noon**New York (Ballroom)**

Moderator: Dr. Ginny Mennemeyer

Ms. Cathy Sundvall**Sponsored by 3M Unitek**

Cathy Sundvall currently serves as Incognito™ Lingual Appliance System Clinical Trainer. She worked for more than 20 years as a Clinical Supervisor and New Patient Coordinator for Dr. John R. “Bob” Smith in Orlando, Florida. She combines her expertise to teaching orthodontic staff, lecturing and publishing.

Practice Management Efficiency and Focus

This program will review and instill the importance of the role of staff in the overall success of the practice and the patient’s orthodontic treatment and experience. The key areas learned will escalate the participants’ desire to be the best at their jobs. Participants will learn:

- How to increase their efficiency in the operatory through evaluation of procedures, clinical statistics, techniques and finished case results.
- Technology and innovations in esthetic treatment
- How to be proactive and problem solve through learned experiences
- Best ways to organize the operatory, their work day, prioritizing secondary duties based on the practice needs.

10:00 a.m. – 10:30 a.m.**Gillham Hall****Coffee Break in Exhibits****8:30 a.m. – 11:00 a.m.****Fremont (Mezz.)****Council on Orthodontic Education Meeting****10:30 a.m. – 3:30 p.m.****Hotel Front Lobby McGee St.****Spouse / Guest Complimentary Shuttle**

MSO is hosting a complimentary mini-coach shuttle on a first-come, first-served basis to - from the hotel, Plaza Art Fair and Power & Light District at these times:

Sheraton Crown Center Hotel Lobby pick-up:

10:30 a.m., 11:30 a.m., 1:30 p.m.

Country Club Plaza pick-up and drop-off at NW corner of Wornall and Ward Parkway (across street from Inter-Continental Hotel):

10:45 a.m., 11:45 a.m. 1:45 p.m., 2:45 p.m.

Power and Light District pick-up and drop-off at NE corner of 14th and Walnut:

11:15 a.m., 12:15 p.m., 2:15 p.m., 3:15 p.m.

Noon – 1:00 p.m.

Gillham Hall

Lunch in Exhibits

Co-sponsored by Dentaurum USA and MSO

Exhibitor, doctor and staff program participants have ticket in name badge.

Noon – 1:30 p.m.

Boardroom (Ballroom Lvl)

MSO Past Presidents Luncheon

Optional In-House Digital Modeling Workshop at UMKC Instructional Resources Computer Lab*

12:30 p.m.

Bus Departs Hotel Front Lobby McGee St.

4:30 p.m.

Bus Returns from UMKC - 650 E 25th St.

1:00 p.m. – 4:00 p.m.

UMKC Dental Library – 3rd floor

*Advance registration required to have ticket for admittance.



Postgraduate Orthodontic Residents lead by Drs. Laura Iwasaki and Jeffrey Nickel

The objective of the workshop will be an introduction to and hands-on experience with scanning technologies available for “in-house” digital 3D modeling. The workshop begins with a brief review of current technologies available for intra-oral and bench-top scanning followed by an introduction to the technology (Motion View™) and software (Ortho Insight 3D™) in use at the UMKC Graduate Orthodontic Clinic. The remaining time will be dedicated to hands-on use of 3D digital modeling software, as well as small groups training in the steps of scanning of plaster models, impressions and bite records.

1:00 p.m. – 4:00 p.m.

Gillham Hall

Exhibitor Dismantling

1:00 p.m. – 4:00 p.m.**Atlanta (Ballroom)**

Moderator: Dr. Steve Marshall

Current Innovations and Research Associated with TADS Use in Orthodontics**>> 1:00 p.m. – 2:20 p.m.****Dr. Sebastian Baumgaertel, DMD, MSD, FRCD(C)****Sponsored by Dentaurum USA**

Dr. Baumgaertel has lectured worldwide, published scientific articles, acts as a reviewer for a number of journals, and has written/edited two textbooks and multiple book chapters. He is a Clinical Associate Professor at Case Western Reserve University. He maintains an active private practice in the Cleveland, Ohio area.

The practice of implementing orthodontic TADS clinically is constantly advancing due to new insights gained through research. Best practice today has little to do with what was accepted standard when this treatment technique was in its infancy just a few years ago. You will be introduced to the currently accepted best practice protocols and techniques for TADs, backed by plenty of research and clinical experience. At the conclusion of this lecture you will be prepared to use TADs more successfully and with more confidence. In addition, you will be armed with the knowledge required to troubleshoot failures and discuss this topic in great depth with your colleagues.

>> 2:20 p.m. – 3:40 p.m.**Dr. Abraham Lifshitz, DDS, MS****Sponsored by Forestadent USA**

Dr. Lifshitz received his orthodontic training from the University of Iowa. He has held teaching positions at several universities in Mexico and is now Chairman of the Department of Orthodontics and Dentofacial Orthopedics at Nova Southeastern University in Florida. He is Editor in Chief of the Orthodontic CYBERjournal and serves on the Editorial Review Board of the AJO-DO.

You will be given a detailed look at Skeletal Anchorage, explore the possibilities of this unique practice, and how to use effectively the available tools with Skeletal Anchorage. The topics that will be covered during the lecture are: Classification, Insertion Methods, Risks and Prevention, Osseointegration, Direct & Indirect Anchorage; and will be presenting clinical examples of different situations you could solve with the use of TADS.

3:40 p.m. – 4:00 p.m.**Q & A panel with Drs. Baumgaertel and Lifshitz**

Saturday, September 21 (continued)

1:00 p.m. – 4:00 p.m.

New York (Ballroom)

Moderator: Dr. Ginny Menemeyer

Cathy Sundvall

(see page 11 for photo and bio)

Sponsored by 3M Unitek

Maximizing Your Marketing with Customer Service

This program focuses on the role of team members and their relationship with patients, their individual roles in the practice and their ability to add value to the orthodontic practice. Topics covered include:

- A full understanding of the steps they can take to improve their skills, knowledge and desire
- Understanding of the importance of how well you balance your responsibilities affects the practices effectiveness and the patient's experience.
- Tips on improving patient service and customer service

5:00 p.m. Bus Departs

Hotel Front Lobby McGee St.

Optional Private MSO Tailgate Royals Game*

Budweiser Party Porch

Co-sponsored by ORMCO and Ortho2

*Advance registration required to have ticket for admittance. You must bring your ticket for admission to the game.

Sunday, September 22

8:00 a.m.

Ballroom Foyer

Light Continental

Limited coffee, juice and muffins are available on a first-come basis for doctor and staff program registrants. The hotel will be staffed for "grab and go" at the Coffee Express by the Terrace on the Mezzanine level for additional breakfast items.

8:30 a.m. – 11:30 a.m.

Ballroom Foyer

Registration Open

8:30 a.m. – 11:30 a.m.

Atlanta (Ballroom)

Moderator: Dr. Kim Stafford

Ms. Mary Kay Miller

Sponsored by TeleVox



Mary Kay Miller is founder of Orthopreneur™ Internet Marketing Solutions. She is an Internet Marketing Consultant, certified SEO (search engine optimization) specialist, and offers Internet marketing programs for the orthodontic profession with over 35 years' experience in the field of orthodontics as a business coordinator, marketing coordinator, treatment coordinator, and certified assistant.

Internet Marketing, the Endless Game: Are You Proactive, Reactive, or Interactive When Promoting Your Practice Online?



*Attend to quality for the
i-Pad attendance prize!*

The Internet landscape is increasing momentum and continues to change at lightning speed! What worked online in the past few years, may not be working today with all the massive changes on Google and Internet programs in 2013. Do you know how these updates have affected your local business search results? When was the last time you updated your website and SEO? Search engines are getting smarter and so are Internet users. Google's unannounced algorithm and local maps updates constantly impact search results when attracting new patients. Website design is evolving. Social media is inescapable. Mobile technology continues to explode with the proliferation of new smartphones and apps. Last, but not least, the importance of reputation management is more critical than ever to protect your practice. Determine if your current Internet marketing strategy is up to speed on all platforms. Find out what you need to know to stay on top of your Internet marketing game moving forward in 2014.

ADA CERP® | Continuing Education
Recognition Program

Earn Up to 15 Continuing Education Units

The Midwestern Society of Orthodontists is an ADA CERP Recognized Provider approved by the American Association of Orthodontists. ADA CERP is a service of the American Dental Association to assist dental professionals in identifying quality providers of continuing dental education. ADA CERP does not approve or endorse individual courses or instructors, nor does it imply acceptance of credit hours by boards of dentistry.

The Midwestern Society of Orthodontists designates this activity for up to 15 continuing education credits.

Concerns or complaints about a CE provider may be directed to the provider or to ADA CERP at www.ada.org/cerp.

The Midwestern Society of Orthodontists does not review or approve of or necessarily agree with the topics, speakers, and presentations set forth in this program. As such, by virtue of your attendance at this program, you acknowledge that any and all actions taken by you based upon such topics, speakers and presentations are undertaken by you at your own risk and, you further agree to hold the MSO harmless from any and all liability in relation to the same. The MSO encourages you to make your own independent judgment as to the topics, speakers, and presentations, and to rely on the advice of professionals, as appropriate, in making decisions in relation hereto.

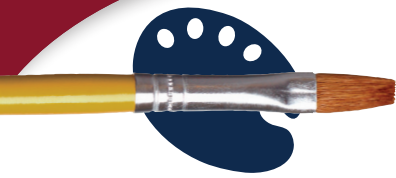
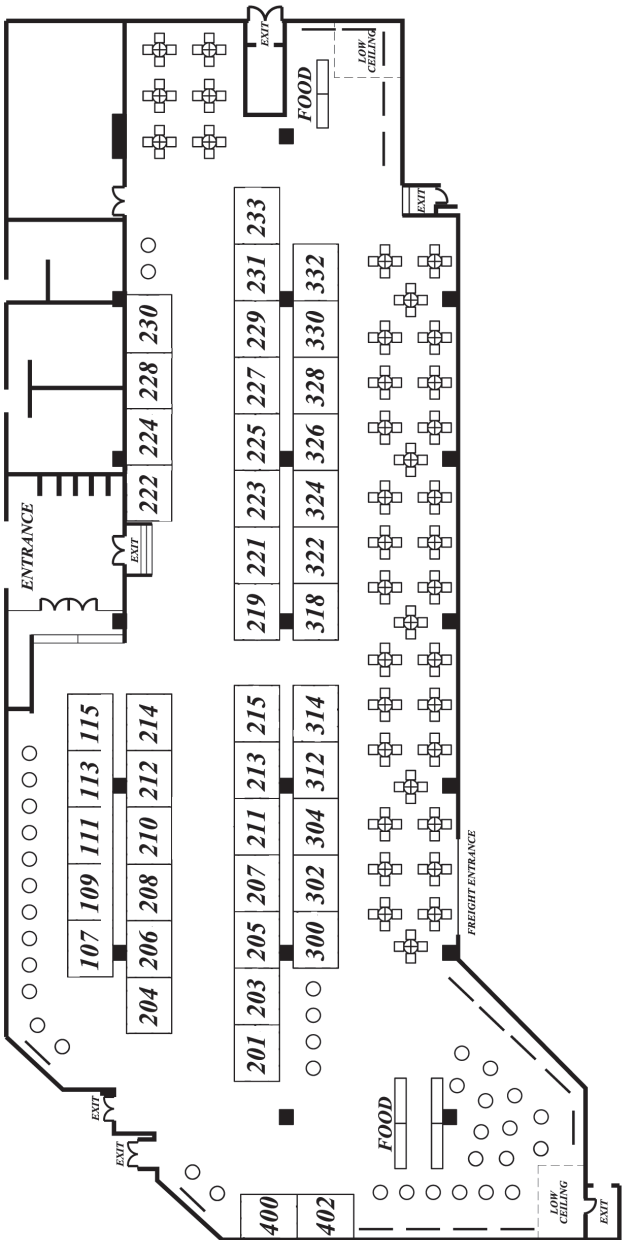



Exhibit Hall



Exhibitors

- 3M Unitek** **219/221**
Leading manufacturer of orthodontic supplies designed to make your life easier, specializing in the development of innovative products like Clarity™ SL and SmartClip™ Self-Ligating Braces, Clarity™ Ceramic Braces, the APC™ Adhesive Coated Appliance System and the MBT™ Versatile+ Appliance System.
www.3Munitek.com **626-574-4441**
- AAO Endorsed Insurance** **228**
AAO endorsed products available for your practice
www.aao-insurance.com **800-662-0344**
- AAO Foundation** **332**
The AAO Foundation, the charitable arm of the American Association of Orthodontists, provides support to orthodontic education programs and orthodontic research.
www.AAOmembers.org **800-424-2841 x546**
- AAO Member Services** **330**
Stop by and view a full array of AAO product and service samples available for your practice including brochures, practice management forms and DVDs.
www.AAOmembers.org **800-424-2841**
- AAO PAC** **328**
The AAO's Government Relations Program, which includes the AAO's Political Action Committee, is dedicated to advancing the specialty of orthodontics. This includes advocating for laws that enable members to provide care to patients without unnecessary regulation. The AAOPAC allows members to directly influence elections nationwide in order to protect the future of orthodontics.
www.AAOmembers.org **800-424-2841**
- ABO** **324**
The only orthodontic specialty board recognized by the ADA and sponsored by the AAO
www.americanboardortho.com **314-432-6130**
- Align Technology (Invisalign and iTero)** **210**
Invisalign and iTero Digital Impression System
www.itero.com / www.invisalign.com **816-401-7053**
- American Orthodontics** **113/115**
Manufacturer of a complete line of orthodontic appliances – 100% of brackets, bands and tubes made in America
www.americanortho.com **800-558-7687**
- AOA** **206**
Delivering the best in digital, conventional and aesthetic treatment options
www.aolab.com **800-262-5221**
- Boyd Industries, Inc.** **314**
Market leader in treatment chairs, delivery systems, lights, gaming systems
www.boydindustries.com **800-255-2693**

 = sponsor

Exhibitors (continued)

Cain, Watters & Associates **300**

CPA firm providing business and personal financial planning, accounting and tax services to over 1,400 clients in 48 states.

www.cainwatters.com

972-223-3323

Carestream Dental / Ortho Trac **109/111**

Carestream Dental provides integrated imaging and practice management solutions that are specifically designed for orthodontists

www.carestreamdental.com

800-944-6365

Cloud 9 ortho **207**

Provides a browser-based, true-cloud management and imaging system for orthodontists

www.cloud9ortho.com

800-394-6050

Crest Oral-B - P & G **213**

P & G's Crest Oral-B offers OrthoEssentials Program benefitting ortho practices and patients

www.dentalcare.com

800-543-2577

Dentaurum USA **215**

Full service orthodontic manufacturer and supplier specializing in brackets, bands, TADs, RPEs, lab products

www.dentaurum.com

800-523-3946

Dentsply GAC **233**

Orthodontic bracket / bands / peripheral products

www.gacintl.com

800-645-5530

Dolphin Imaging & Management Solutions **402**

Provides 2D/3D imaging, diagnostic, treatment planning, practice management, case presentation and patient education software for orthodontists

www.dolphinimaging.com

800-548-7241

DynaFlex **212**

Complete line of orthodontic supplies and full-service laboratory

www.dynaflex.com

1-866-346-5665

Forestadent USA **312**

Leading worldwide manufacturer of innovative, high-quality orthodontic supplies

www.forestadentusa.com

800-721-4940

I-CAT® **222**

Gold standards in 3D imaging with a 3D scan at less dose than a 20 pan

www.i-cat.com

215-997-5666

Midmark Corporation **203**

Full line of dental operatories, sterilizers, casework, air/vac, lighting and x-ray equipment

www.midmark.com

800-643-6275

Motion View Software 231

OrthoInsight 3D - Robotic Desk Top, 3D Laser Scanner for impressions and models, no per scan fee!

www.motionview.com 423-475-6914

Opal Orthodontics by Ultradent 107

Opal Orthodontics is a full-service orthodontic company including bands and brackets, archwires, adhesives and homecare

www.opalorthodontics.com 888-863-5883

ORMCO 204

Ormco's industry-leading products include Vector TAS™ temporary anchorage system, AdvanSync™, and the revolutionary Damon™ Passive Self-Ligation System.

www.ormco.com 800-854-1741

Ortho2 223

Ortho2's Edge delivers all-encompassing practice management, imaging and communication solutions through private Cloud Computing technology.

www.ortho2.com 800-678-4644

OrthoAccel Technologies 205

AcceleDent Aura is a device that works in conjunction with orthodontics to accelerate tooth movement.

www.aceledent.com 866-435-0111

Orthopreneur Internet Marketing 230

Internet marketing consulting SEO, website design and "exclusive" web 2.0 services

www.orthopreneur.com 877-295-5611

Philips – Sonicare & Zoom Whitening 225

The number one Dental Professional recommended Sonicare toothbrush and Philips Zoom! whitening systems.

www.philipsoralhealthcare.com 800-422-9448

Planmeca USA, Inc. 318

Full line of x-ray equipment; pans, pan/ceph and 3D/cone

www.planmecausa.com 630-529-2300

Practice Genius/Patient Rewards Hub 211

Custom reward and kids club programs, contests, social media, patient reviews and prize fulfillment

www.practicegenius.com 800-560-1469

Reliance Orthodontic Products, Inc. 229

Orthodontic adhesives, cements, sealants and bonding accessories

www.relianceorthodontics.com 800-323-4348

RMO, Inc. 302

Designs, engineers and manufactures premium quality orthodontic products and services

www.rmortho.com 800-525-6375

Exhibitors (continued)

Sirona Dental **208**

Sirona manufactures digital intra-oral x-rays, pan/ceph imaging systems, intra-oral sensor technology and 3D x-ray imaging

www.sironausa.com **800-659-5977**

Smiles Change Lives **322**

Smiles Change Lives promotes and provides access to life-changing essential orthodontic treatment for low income.

www.smileschangelives.org **888-900-3554**

Spectrum Lasers, Inc. **224**

Most affordable laser, manufactured medical lasers for 30 years, dental lasers in San Francisco since 1998

www.spectralase.com **888-491-2795**

TeleVox Software **214**

TeleVox decreases no-shows, improves patient care, helps you create an online presence and more

www.televox.com **800-644-4266**

tops Software **201**

tops Software offers innovative, Mac-based software - management, imaging and cephalometrics - for orthodontic practices worldwide.

www.topsortho.com **770-627-2527**

Treloar & Heisel, Inc. **304**

Professional association insurance administrators, assuring professional specialist receive the finest insurance coverage available: disability income, business overhead expense, disability buy-sell, term & permanent life, long-term care and business owners coverage

www.th-online.net **800-345-6040**

US Orthodontic Products **400**

US ortho supplies practices around the world with quality products at exceptional values.

www.usortho.com **866-928-4404**

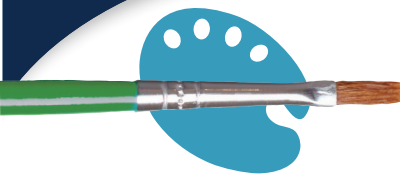

MSO Former Presidents

1939	Dr. Max E. Ernst	1979	Dr. James E. Weesner
1940	Dr. Max E. Ernst	1980	Dr. George J. Kottemann
1941	Dr. Harold J. Noyes	1981	Dr. William H. DeKock
1942	Dr. Harold J. Noyes	1982	Dr. Robert R. Etem
1943	Dr. Charles R. Baker	1983	Dr. Reed E. Sanford
1944	Dr. Charles R. Baker	1984	Dr. Robert E. Bedell
1945	Dr. Arthur C. Rhode	1985	Dr. Philip J. Maschka
1946	Dr. Arthur C. Rhode	1986	Dr. Robert P. West
1947	Dr. C. S. Foster	1987	Dr. James E. Gjerset
1948	Dr. Ralph G. Bengston	1988	Dr. John J. Byrne
1949	Dr. Joseph H. Williams	1989	Dr. Robert S. Cornwell
1950	Dr. L. Bodine Higley	1990	Dr. Darrel G. Moreland
1951	Dr. P. M. Dunn	1991	Dr. D. David Kinser
1952	Dr. Paul G. Ludwig	1992	Dr. Thomas H. Williams
1953	Dr. G. Hewett Williams	1993	Dr. Francis J. Miller
1954	Dr. Earl E. Shepard	1994	Dr. Lee W. Graber
1955	Dr. Howard Yost	1995	Dr. Michael A. Fuchs
1956	Dr. Richard A. Smith	1996	Dr. Jeffrey L. Schauder
1957	Dr. Thomas D. Speidel	1997	Dr. Arnold J. Hill
1958	Dr. Frederick B. Lehman	1998	Dr. James R. Hugg
1959	Dr. John R. Thompson	1999	Dr. James W. Osborne
1960	Dr. Leo B. Ludergan	2000	Dr. Keith Levin
1961	Dr. Henry E. Colby	2001	Dr. Brian R. Jespersion
1962	Dr. Elmer E. Bay	2002	Dr. Douglas K. Eversoll
1963	Dr. William F. Ford	2002 – 2003	Dr. Thomas M. Stark
1964	Dr. John Abra	2004	Dr. Stephen C. Roehm
1965	Dr. Donald H. Ketterhagen	2005	Dr. Michael J. Inda
1966	Dr. Kenneth E. Holland	2006	Dr. James G. Klarsch
1967	Dr. Fred Fabric	2007	Dr. Stephen F. Litton
1968	Dr. Raymond C. Thurow	2008	Dr. Michael S. Hipp
1969	Dr. William H. Olin	2009	Dr. Brent E. Larson
1970	Dr. Karl von der Heydt	2010	Dr. John S. Kanyusik
1971	Dr. Sidney Jaynes	2011	Dr. Jacqueline M. Miller
1972	Dr. Allan G. Brodie, Jr.	2012	Dr. Babette Cohen
1973	Dr. James W. Monson		
1974	Dr. Robert L. Williams		
1975	Dr. William F. Campbell		
1976	Dr. James Jolly, Sr.		
1977	Dr. Eugene S. Blair		
1978	Dr. William S. Brandhorst		



MSO Officers



Hats Off to MSO's Editor Steve Litton

A special thanks to Dr. Steve Litton (and his wife and copy editor Bonnie) for publishing 35 MSO newsletter issues over the last 18 years as MSO Editor. While Steve is retiring as newsletter editor, we are grateful he will continue to manage the MSO Web site and dedicate his volunteer leadership skills to a variety of other projects contributing to the orthodontic profession and overall community health. The MSO Board has appointed a taskforce to evaluate MSO's future communication needs. Hats off to Steve Litton on his outstanding job as MSO Editor!



Ross L. Crist
President
Sioux Falls, SD



John R. Crawford
President-Elect
Kenosha, WI



Deborah J. Lien
Secretary-Treasurer
Rochester, MN



Brent E. Larson
MSO Trustee
Minneapolis, MN



Go to www.msortho.org under "About MSO" for the latest listing of MSO leaders and contacts.

MSO Board and Delegates

MSO Directors

Illinois	Ara C. Goshgarian
Iowa	David C. Gehring
Manitoba	Constantine Athanasopoulos
Minnesota	Kevin L. Denis
Missouri	Virginia A. Mennemeyer
Nebraska	Kimberley A. Stafford
North Dakota	Alison Fallgatter
South Dakota	Ryan K. VanLaecken
Wisconsin	Jane A. Bentz

MSO Delegates to 2013 AAO House

Ross L. Crist, Chair
Ara C. Goshgarian, Vice Chair
Michael G. Durbin
James G. Klarsch
Deborah J. Lien
Virginia A. Mennemeyer
Dennis D. Sommers

MSO Alternate Delegates to 2013 AAO House

John S. Kanyusik
Steven D. Marshall
Kimberley A. Stafford

MSO Executive Director

Kristi S. Burmeister

MSO Representatives to AAO Councils and Related Organizations

Council on Communications	James G. Klarsch
Council on Governmental Affairs	Deborah J. Lien
Council on Insurance	Steven J. Henseler
Council on Membership, Ethics and Judicial Concerns	Dennis D. Sommers
Council on New and Younger Members	Rick W. Fuchs
Council on Orthodontic Education	William A. Wiltshire
Council on Orthodontic Health Care	Michael G. Durbin
Council on Orthodontic Practice	D. Spencer Pope
Council on Scientific Affairs	Jeffrey C. Nickel
American Board of Orthodontics	Paul T. Castelein
AAOF	Stephen C. Roehm
AAOPAC	Kevin D. Horner
AAOSI	Leo C. Sinna
CDABO	Paul E. Miller

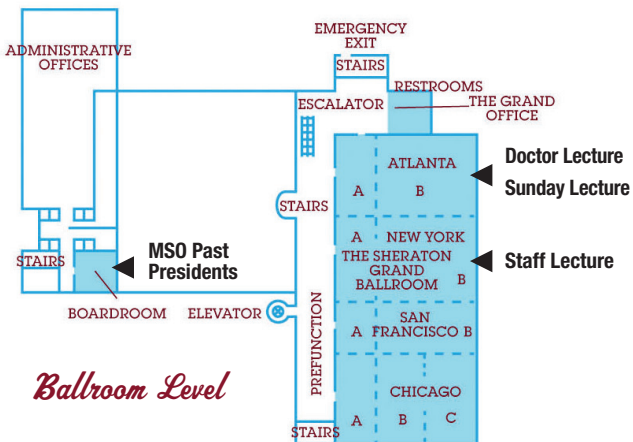
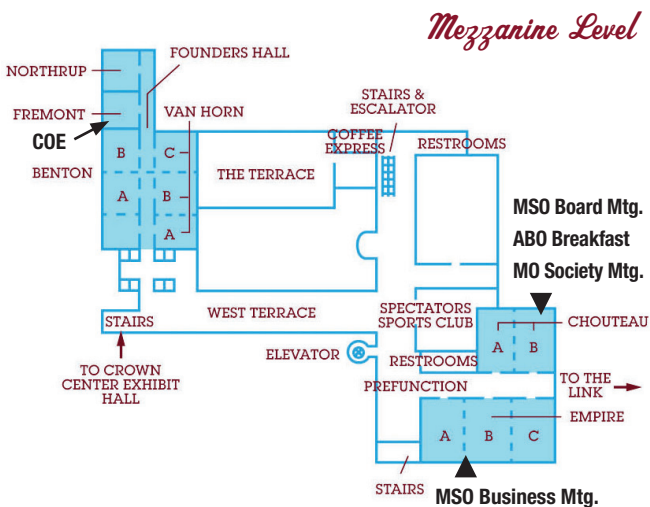
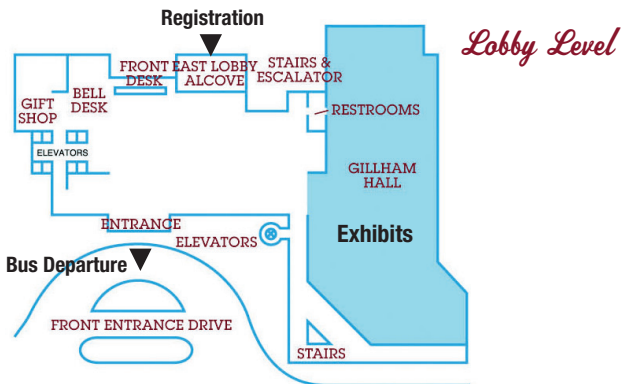

Future MSO Annual Sessions

September 11-13, 2014

2014 MSO/GLAO Annual Session
Chicago Hilton Hotel
Chicago, Illinois



October 7-10, 2015

2015 MSO Annual Session
Kahler Grand Hotel and Rochester Marriott Hotel
Rochester, Minnesota

November 4-5, 2016

2016 MSO Annual Session
Swissotel Chicago
Chicago, Illinois

September 15-17, 2017

2017 GLAO/MSO/SWSO Annual Session
The Roosevelt New Orleans
New Orleans, Louisiana



Constituent
American
Association of
Orthodontists

My Life. My Smile. My Orthodontist.®

Midwestern Society of Orthodontists

3260 Upper Bottom Road
St. Charles, MO 63303
Phone 636-922-5551 Fax 636-447-8060
www.msortho.org • e-mail msortho@charter.net

Hit the Mark with **PROVEN** Accuracy

Cutting-edge technology,
delivering highly accurate
digital impressions



PRECISE

3D-in-motion video technology creates
a true replica of the oral anatomy



CONSISTENT

More accurate, and more consistently
accurate, than other leading systems¹



FLEXIBLE

Securely access open STL files that
can be readily imported in a variety
of digital workflows



COMFORTABLE

Small, lightweight
and ergonomic wand



3M

True Definition Scanner

Experience it live.

For dates, visit go.3M.com/TrueDefMSO

3M Unitek Orthodontic Products

© 2013 3M. All rights reserved. 1308



1. The 3M™ True Definition Scanner is more accurate and more consistently accurate than leading systems on the market. Study methodology described in: van der Meer WJ, et al. (2012). Application of Intra-Oral Dental Scanners in the Digital Workflow of Implantology. PLoS ONE 7(8):e43312. doi:10.1371/journal.pone.0043312. Additional measurements conducted by ACTA (Academic Center for Dentistry Amsterdam); Wicher J. van der Meer, et al. (2012).